

# playing piano praises

VOLUME 3

PIANO SOLOS BY GLENN & JAN CHRISTIANSON

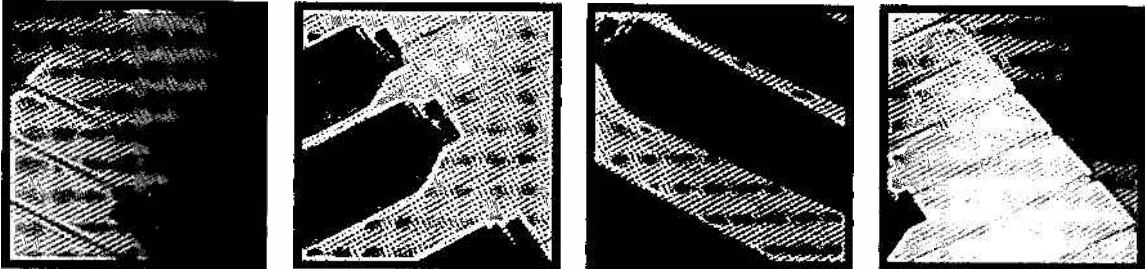

At Calvary .....	2
Hark! The Herald Angels Sing .....	5
I Have Decided to Follow Jesus .....	8
Jesus, I Come .....	11
Medley: The Old Rugged Cross.....	14
At the Cross	
Revive Us Again .....	18
Send the Light .....	20
Since I Met Jesus .....	23
When the Roll Is Called Up Yonder ...	26
Wonderful Peace .....	30

**Bible Truth Music**

PO Box 1881, Newport News, VA 23601

All the arrangements in this book are available on a demonstration CD available from the publisher.

No part of this publication may be reproduced or transmitted in any form or by any means, electronic or mechanical, including photocopy, recording, or any information storage and retrieval system, without permission from the publisher.

©2003 by Bible Truth Music.  
P.O. Box 1881, Newport News, VA 23601  
Phone: 757-596-9956 • [www.BibleTruthMusic.com](http://www.BibleTruthMusic.com)  
All rights reserved. Printed in USA.

Music typesetting: Deanna Gardner • Cover design: David McQuaid

# I Have Decided to Follow Jesus

Folk Melody from India  
Arranged by Glenn and Jan Christianson

*Thoughtfully*

*mp*

4

*Steady, flowing rhythm*

8

*mf*

11

# Medley:

## 1. The Old Rugged Cross 2. At the Cross

1. George Bennard  
2. Ralph Hudson

Arranged by Glenn and Jan Christianson

Tune 1  
*Freely*

# Wonderful Peace

W. G. Cooper

Arranged by Glenn and Jan Christianson

*Tenderly*

